

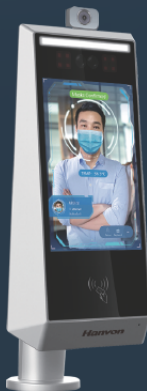

Walk through by Authenticating face with mask and body temperature

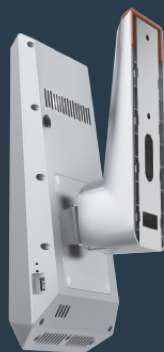

Turnstile Type



Wall mounting Type



Ultra User Friendly

- Contactless for ultimate hygiene
- Walk through without stop



High Security

- Video and Photo proof
- Incident Trackable



Robust Performance

- Less than 0.3 second
- Sunlight proof



High Usability

- Pre-enrollment with existing Photo
- Wall mounting or Turnstile installation

VF9000 is a brilliant model of Hanvon visible light face recognition product line. It adopts deep learning algorithm to enable super performance of face recognition which provides fantastic user experience. Equipped with Industrial IPS touch screen and metal casing guarantee high grade of hardware. Diamond and IP65 design allows vast deployment at public areas especially at sports stadium, school, hospital, airport, station, central building.

| | VF9000 |
|------------------------------|--|
| User Capacity | Standard 10,000 face(1:N) up to 50,000(1:N) optional |
| Speed | Less than 0.3 second |
| Accuracy | >99% |
| Lighting Compatible | 0.1Lux~200,000Lux |
| Working Distance | 0.3-3 meter |
| Record Capacity | 80,000 |
| Security Photo | 80,000 |
| Authentication | Face , Card+Face, Card/Face, ID+Pin, |
| Masks Detection | Yes |
| Temperature Detection | Distance: 30cm~50cm (1ft~1.64ft) Range: 33°C~42°C (91.4°F~107.6°F), Accuracy: ±0.3°C (±32.54°F), indoor without wind |
| Attendance | Interval, Work Status, Work Code |
| Operating System | Android 7.1 |
| Processor | Dual Cortex-A72 up to 2.0GHz, Four Cortex-A53 up to 1.5GHz |
| Screen | 8 inch Touch Screen 1280×800 |
| Sensor | 2 MP dual lens, white fill light, IR light, and WDR |
| Storage | 2GB Ram, 8GB EMMC Flash |
| Interface | Wifi, TCP/IP,USB,RS485,RS232,Wiegand Input&Output, Relay, Alarm in&out, Exit Button, Door Sensor |
| Power | DC12V 2.5A |
| Working Environment | For terminal: -20°C~70°C(-4°F~158°F), Humidly<95% (non-condensing) Temperature module: 10°C -40°C(50°F~104°F) |
| Dimension(L*W*H) | 180*98*391mm |
| Weight | 6Kg |

Hanwang Technology Co., Ltd

Address: Hanvon Tower, ZhongGuanCun, Software Park, Beijing, China, Postcode: 100193

Tel: +86-10-82786682 Fax: +86-10-82786862

Email: facego_inquiry@hanwang.com.cn Http: //www.hanvon.com

Specification subject to change without notice in advance. Copyright© Hanwang Technology Co.,Ltd All rights reserved. The trademarks identified herein are the trademarks of or registered trademarks of Hanwang Technology Co.,Ltd or other third party.